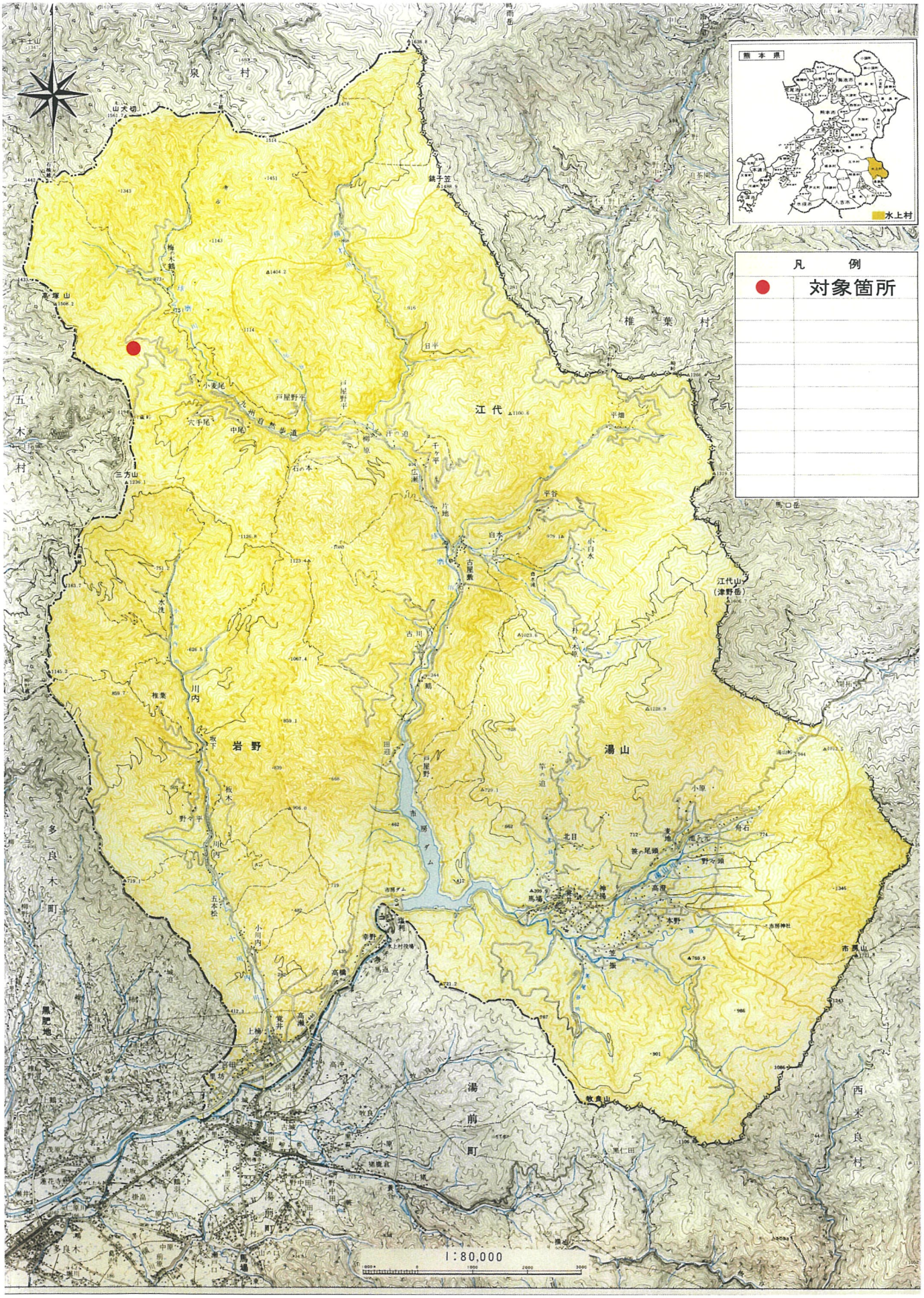林道梅木鶴線法面崩落危険箇所　位置図